

**WALWORTH COUNTY
SURVEYING & MAPPING
727 HENRY STREET
LAKE GENEVA, WISCONSIN
414-248-0505**

PLAT OF SURVEY OF

COMMENCING AT THE SOUTHEAST CORNER OF LARGE LOT 4; THENCE WEST IN THE SOUTH LINE OF SAID LOT 213 FEET; THENCE NORTH AT RIGHT ANGLES 120 FEET; THENCE EAST PARALLEL TO SAID SOUTH LINE ON SAID LOT 213 FEET TO THE EAST LINE OF SAID LOT; THENCE SOUTH IN THE EAST LINE OF SAID LOT 120 FEET TO THE PLACE OF BEGINNING. SAID PARCEL SITUATED IN THE SE 1/4 OF SECTION 36, T 2 N, R 17 E, CITY OF LAKE GENEVA, WALWORTH COUNTY, WISCONSIN.

ORDERED BY: TIMOTHY SWATEK
527 CENTER STREET
LAKE GENEVA, WISCONSIN
53147

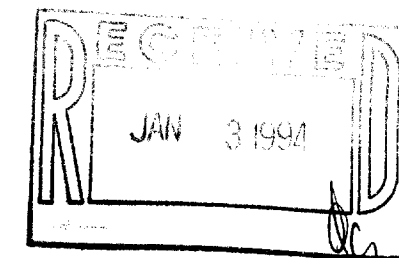

I HEREBY CERTIFY THAT I HAVE SURVEYED THE ABOVE DESCRIBED PROPERTY AND THAT THE ABOVE MAP IS A TRUE REPRESENTATION THEREOF AND SHOWS THE SIZE AND LOCATION OF THE PROPERTY, ITS EXTERIOR BOUNDARIES, THE LOCATION OF ALL VISIBLE STRUCTURES AND DIMENSIONS OF ALL PRINCIPAL BUILDINGS THEREON, BOUNDARY FENCES, APPARENT EASEMENTS, ROADWAYS AND VISIBLE ENCROACHMENTS, IF ANY, TO THE BEST OF MY KNOWLEDGE AND BELIEF.

THIS SURVEY IS MADE FOR THE USE OF THE PRESENT OWNERS OF THE PROPERTY AND ALSO THOSE WHO PURCHASE, MORTGAGE OR GUARANTEE THE TITLE THERETO WITHIN ONE (1) YEAR FROM DATE HEREOF.

HEREUP.
Robert M. Baerenwald
 ROBERT M. BAERENWALD
 WISCONSIN REGISTERED LAND SURVEYOR, S-1508

DATE May 27, 1993 JOB NO. 3847

NOTE: THIS IS NOT A CERTIFIED COPY UNLESS SEALED.

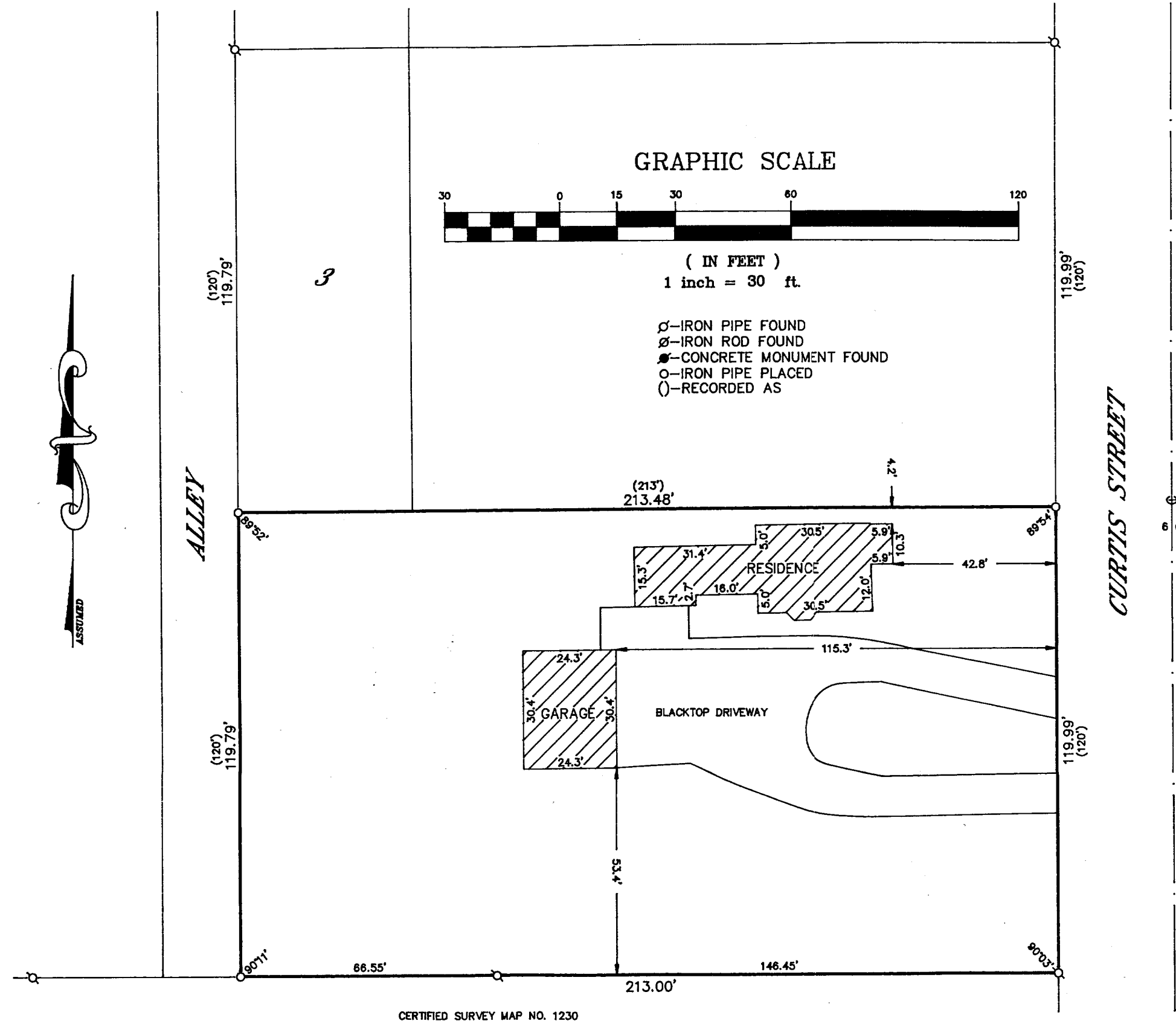

CERTIFIED SURVEY MAP NO. 1230

ZOP-393

007-1471